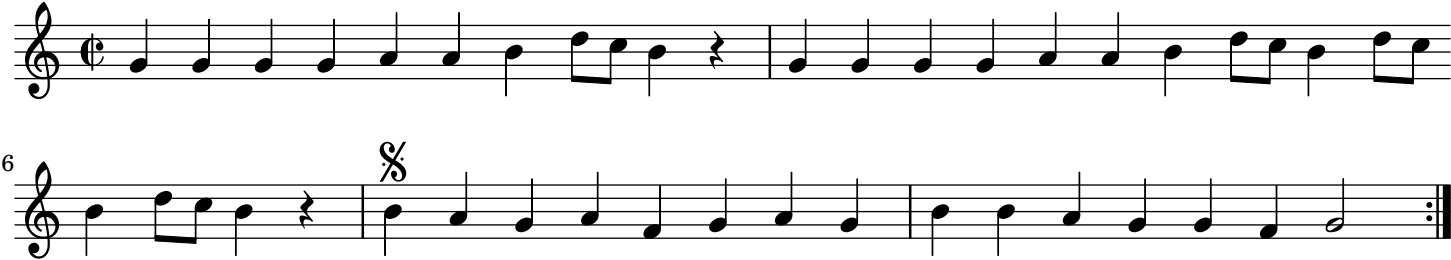Pinagay